



MICHAEL MULLIN
ARCHITECT



Before



Construction



The horizontal lines of the new second floor and belvedere reinforce the horizontal lines of the original hipped-roof tract house.

111 Humboldt Street
San Rafael, California



MICHAEL MULLIN
ARCHITECT



Before



After



A new spiral stair connects the master bedroom to the backyard garden. The porch and stairs soften the intersection of horizontal and vertical masses along the back wall.



JasonMcKinsey.com

111 Humboldt Street
San Rafael, California



111 Humboldt Street
San Rafael, California

MICHAEL MULLIN
ARCHITECT



The new second floor adds a children's bedroom, a cozy sleeping loft in the belvedere, and master bedroom with hillside view.





MICHAEL MULLIN
ARCHITECT

The new cottage-style bathroom features a farmhouse sink from Waterworks and generous floor space.



111 Humboldt Street
San Rafael, California

JasonMcKinsey.com



MICHAEL MULLIN
ARCHITECT

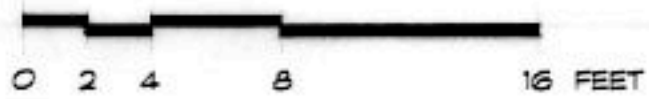
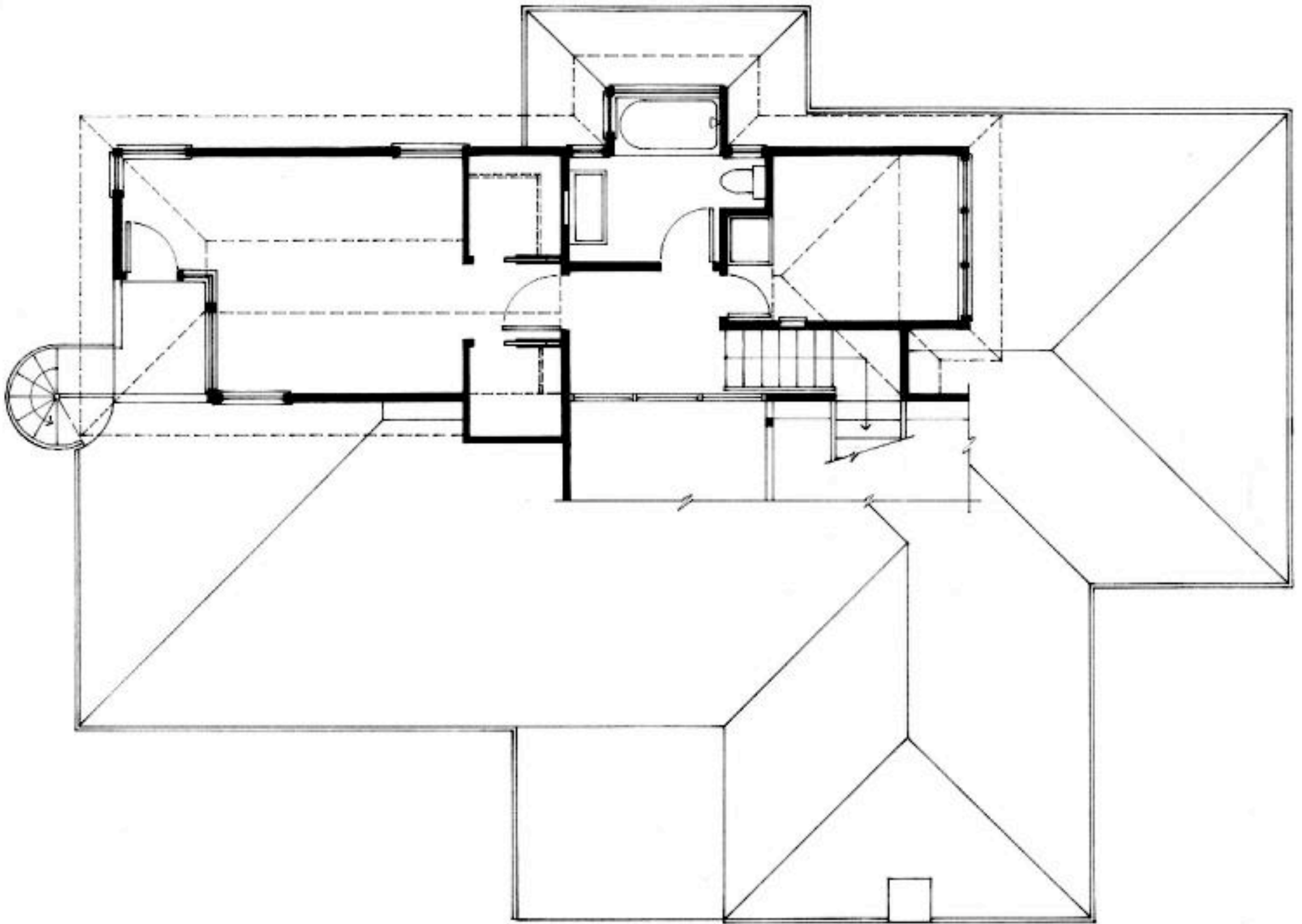

111 HUMBOLDT ST.
SAN RAFAEL

SECOND FLOOR PLAN

